



NICTD West Lake Corridor Project Construction Update

Week of 10.14.2024 & 10.21.2024

Hammond

HAMMOND GATEWAY STATION BEGINS SERVICE ON OCTOBER 18th, 2024

- **Closures**
 - Hohman Avenue (at SSL Crossing)
 - Closure is currently active.
 - Follow posted detour.
 - Henry Avenue at SSL Crossing
 - Closure begins 10/19/2024
 - Follow posted detour along Gostlin St., Calumet Ave., and Chicago St.
 - Johnson Avenue at SSL Crossing
 - Closure begins 10/19/2024
 - Follow posted detour along Gostlin St., Calumet Ave., and Chicago St.
 - Dearborn at Gostlin Street will be closed permanently.
 - Hanover Street has been permanently closed between Wabash and Sheffield Avenues.
- **Rail Construction**
 - Track realignment near existing Hammond Station.
 - Impact to vehicular traffic.
 - See attached detours.
- **Electrical Construction**
 - Installing Overhead Catenary System (OCS) in Hammond.
 - No impact to vehicular traffic.
 - Installing power service at multiple locations in Hammond.
 - No impact to vehicular traffic.
- **Structure Work for Bridges, Elevated Structures, and Retaining Walls**
 - Cable handrail is being installed.
 - No impact to vehicular traffic.
- **Station Construction**
 - Contractor finishing future Hammond Gateway Station Building.
 - Contractor finishing elevator.
 - Contractor finishing light fixtures in South Hammond lot.
- **Road Construction**

**For additional project information please visit:
www.nictdwestlake.com or www.fhp-rb.com**

- Hohman Avenue at SSL Crossing
 - Roadway works ongoing.
 - Follow posted detour.

Munster

- **Closures**
 - No Active Closures.
- **Fence Installation**
 - Installing fence from Fisher Street to Little Calumet River.
 - No impact to vehicular traffic.
- **Rail Construction**
 - Rail Contractor constructing track from Fisher Street to Main Street within Right of Way.
 - No impact to vehicular traffic.
- **Electrical Construction**
 - Installing Overhead Catenary System (OCS) in Munster.
 - No impact to vehicular traffic.
 - Installing power service at multiple locations in Munster.
 - No impact to vehicular traffic.
- **Road Construction**
 - Contractor installing roadway signage and pavement markings at various intersections in the Town of Munster
 - Traffic will be maintained with a Roadway Flagger or partial lane closures. Minimal impact to vehicular traffic.
- **Structure Work for Bridges, Elevated Structures, and Retaining Walls**
 - Cable handrail is being installed.
 - No impact to vehicular traffic.
- **Station Construction**
 - Munster-Dyer East Platform Access
 - Setting of Precast foundations for platform.
 - Trucking operations on Allison Road, minimal impacts to vehicular traffic.
 - Munster-Dyer West Access
 - Pouring of foundation walls ongoing
 - Trucking operations on Allison Road, minimal impacts to vehicular traffic.

**For additional project information please visit:
www.nictdwestlake.com or www.fhp-rb.com**

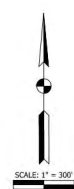
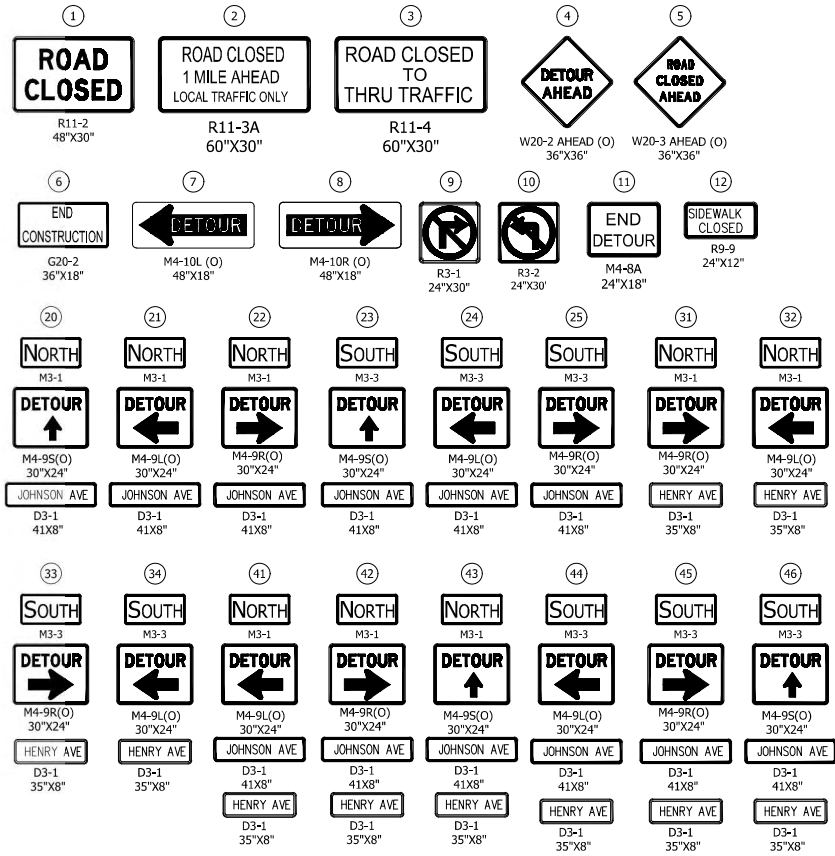
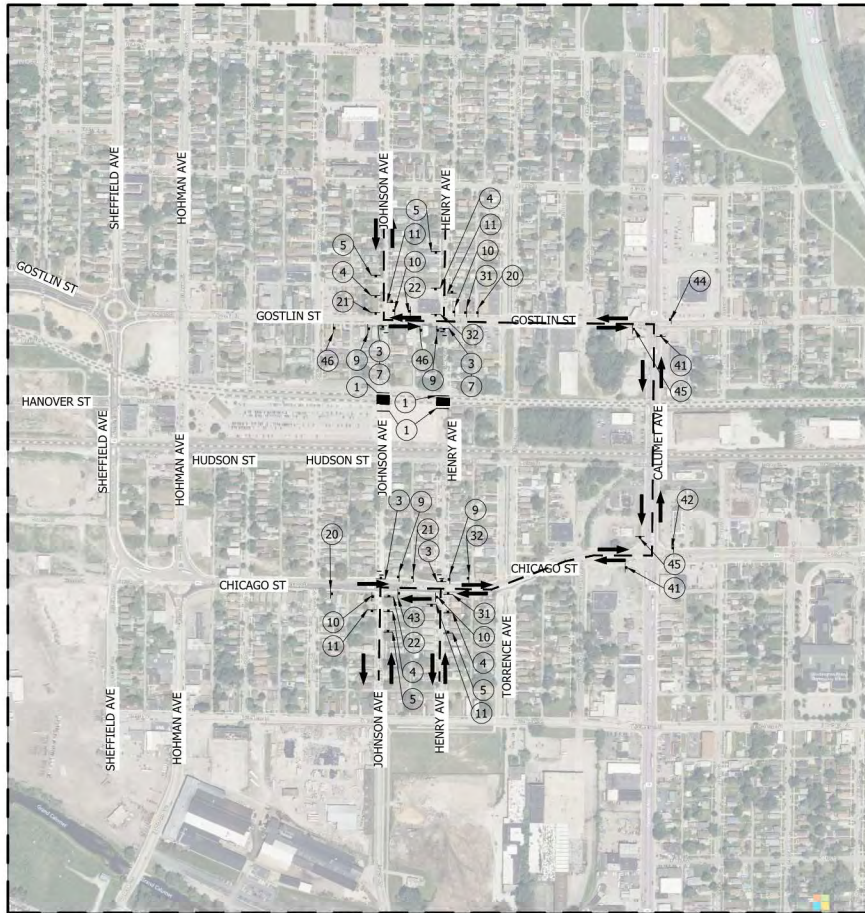

- LEGEND**
- TYPE III BARRICADE
 - ▲ SIGN
 - DETOUR ROUTE
 - DIRECTION OF TRAFFIC
 - ▨ WORK SPACE

- NOTES**
1. SIGN DESIGNATIONS AS ARE PER IMUTCD.
 2. SIGN LOCATIONS ARE APPROXIMATE. SEE BU G-C01 DWG NO. G-CI01-GEDT-818 FOR SIGN PLACEMENT.
 3. SEE BU G-C01 DWG NO. G-CI01-GEDT-820 FOR SIGN POST DETAILS.

PLOT DATE: 2/9/2022 PLOT TIME: 3:03:37 PM
 FILE NAME: SHT-N-C104-MTPL-01.dwg

**F.H. PASCHEN
 RAGNAR BENSON
 JOINT VENTURE**

Jacobs

REVISIONS		
ISSUE	DATE	DESCRIPTION

NICD
 NORTHERN INDIANA COMMUTER
 TRANSPORTATION DISTRICT
 33 East Highway 12
 Chesterton, Indiana 46304

**WEST LAKE
 CORRIDOR**
 DYER TO HAMMOND, INDIANA



DATE: 02/23/22

BUJ:	N-C104
DESIGNED:	A. SIPKOVSKY
DRAWN:	S. KUMAR
CHECKED:	A. SIPKOVSKY
SCALE:	1"=300'
DATE:	12/13/2021

FINAL RFC PLANS DWG NO. N-C104-MTPL-02

**MAINTENANCE OF TRAFFIC
 DETOUR PLAN - HOHMAN AVENUE**

FOR CONSTRUCTION SHEET NO. 9 OF 77

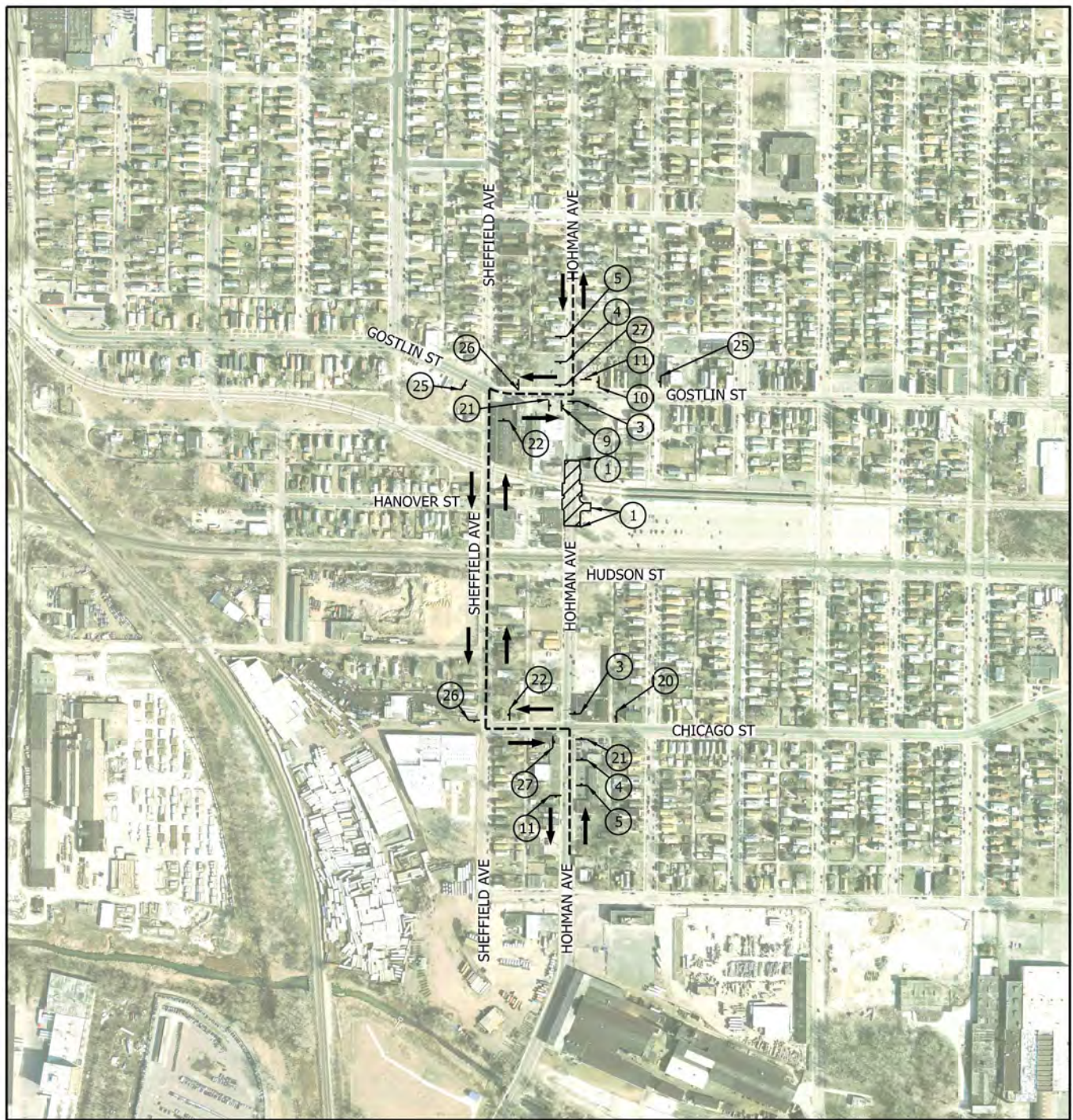

① ROAD CLOSED R11-2 48"X30"	② ROAD CLOSED 1 MILE AHEAD LOCAL TRAFFIC ONLY R11-3A 60"X30"	③ ROAD CLOSED TO THRU TRAFFIC R11-4 60"X30"	④ DETOUR AHEAD W20-2 AHEAD (O) 36"X36"	⑤ ROAD CLOSED AHEAD W20-3 AHEAD (O) 36"X36"
⑥ END CONSTRUCTION G20-2 36"X18"	⑦ DETOUR M4-10L (O) 48"X18"	⑧ DETOUR M4-10R (O) 48"X18"	⑨ NO RIGHT TURN R3-1 24"X30"	⑩ NO LEFT TURN R3-2 24"X30"
⑪ END DETOUR M4-8A 24"X18"	⑫ SIDEWALK CLOSED R9-9 24"X12"	⑳ DETOUR M4-9S(O) 30"X24"	㉑ DETOUR M4-9L(O) 30"X24"	㉒ DETOUR M4-9R(O) 30"X24"
㉓ DETOUR M4-9SL(O) 30"X24"	㉔ DETOUR M4-9SR(O) 30"X24"	㉕ DETOUR M4-9S(O) 30"X24"	㉖ DETOUR M4-9L(O) 30"X24"	㉗ DETOUR M4-9R(O) 30"X24"
HOHMAN AVE D3-1 39"X8"	HOHMAN AVE D3-1 39"X8"	HOHMAN AVE D3-1 39"X8"	HOHMAN AVE D3-1 39"X8"	HOHMAN AVE D3-1 39"X8"
NORTH M3-1	NORTH M3-1	NORTH M3-1	NORTH M3-1	NORTH M3-1
SOUTH M3-3	SOUTH M3-3	SOUTH M3-3	SOUTH M3-3	SOUTH M3-3

- NOTES**
- SIGN DESIGNATIONS AS ARE PER IMUTCD.
 - SIGN LOCATIONS ARE APPROXIMATE. SEE BU G-C01 DWG NO. G-CI01-GEDT-818 FOR SIGN PLACEMENT.
 - SEE BU G-C01 DWG NO. G-CI01-GEDT-820 FOR SIGN POST DETAILS.
 - CONTRACTOR SHALL NOT CLOSE HOHMAN AND SHEFFIELD AT THE SAME TIME UNLESS APPROVED BY THE HAMMOND CITY ENGINEER OR DESIGNEE.
- LEGEND**
- TYPE III BARRICADE
 - SIGN
 - DETOUR ROUTE
 - DIRECTION OF TRAFFIC
 - ▨ WORK SPACE
 - (O) ORANGE

