



NICTD West Lake Corridor Project Construction Update

Week of 4.22.2025 & 4.29.2025

Global

- **Site Testing**
 - Various testing activities throughout the eight-mile project area.
 - No Impact to vehicular traffic.

Hammond

- **Road Closures**
 - Sheffield Avenue
 - Closure begins on 4/25/2025 through 4/27/2025
 - Work to be done will be rail repairs at Sheffield Avenue and OCS Tie-In from SSL to the new West Lake line.
 - See Attached Detour
- **Electrical Construction**
 - Installing Overhead Catenary System (OCS) in Hammond.
 - See attached Sheffield Avenue detour.
 - Installing power service at multiple locations in Hammond.
 - No impact to vehicular traffic.
 - Installing Traction Power Substation in Hammond MSF Yard
 - No impact to vehicular traffic.
- **Station Construction**
 - Contractor finishing elevator at Hammond Gateway Station.
 - Contractor finishing light fixtures/emergency telephones in South Hammond lot.

Munster

- **Electrical Construction**
 - Installing Overhead Catenary System (OCS) in Munster.
 - No impact to vehicular traffic.
 - Installing power service at multiple locations in Munster.
 - No impact to vehicular traffic.
- **Structure Work for Bridges, Elevated Structures, and Retaining Walls**
 - Preparing for CSX Curfew
 - Steel Erection / Concrete Bridge Deck
 - Trucking operations on Allison Road/Columbia Ave/Sheffield Ave minimal impacts to vehicular traffic.
- **Station Construction**

**For additional project information please visit:
www.nictdwestlake.com or www.fhp-rb.com**

- o Munster-Dyer West Access
 - Install Frames and Windows
 - Trucking operations on Allison Road/Columbia Ave/Sheffield Ave minimal impacts to vehicular traffic.
 - Install Building Drainage
 - Trucking operations on Allison Road/Columbia Ave/Sheffield Ave minimal impacts to vehicular traffic.

Dyer

- **Structure Work for Bridges, Elevated Structures, and Retaining Walls**
 - o Prepping for CSX Curfew
 - Steel Erection / Concrete Bridge Deck
 - Trucking operations on Allison Road/Columbia Ave/Sheffield Ave minimal impacts to vehicular traffic.
 - o Retaining Wall Construction
 - Trucking operations on Allison Road/Columbia Ave/Sheffield Ave minimal impacts to vehicular traffic.

**For additional project information please visit:
www.nictdwestlake.com or www.fhp-rb.com**

PEDESTRIAN DETOUR TO GATEWAY STATION FROM N SHEFFIELD AVE.



— TYPE III BARRICADE
INSTALLED BY TCS

● SIGN

(1) **SIDEWALK
CLOSED**

(1) **DETOUR**
←

(1) **DETOUR**
←

(1) **DETOUR**
→

(1) **DETOUR**
↑



VEHICLE DETOUR

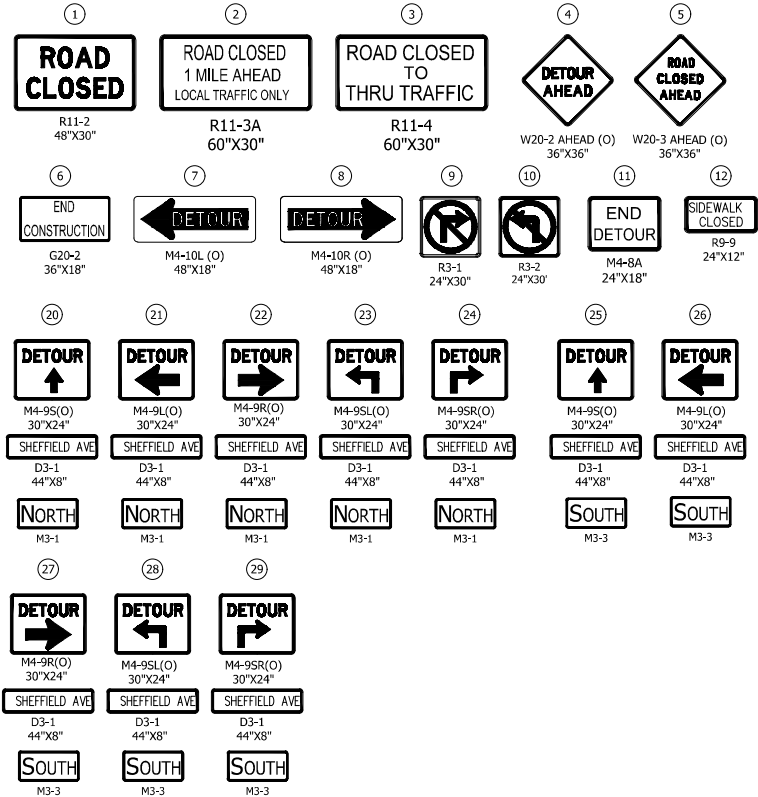
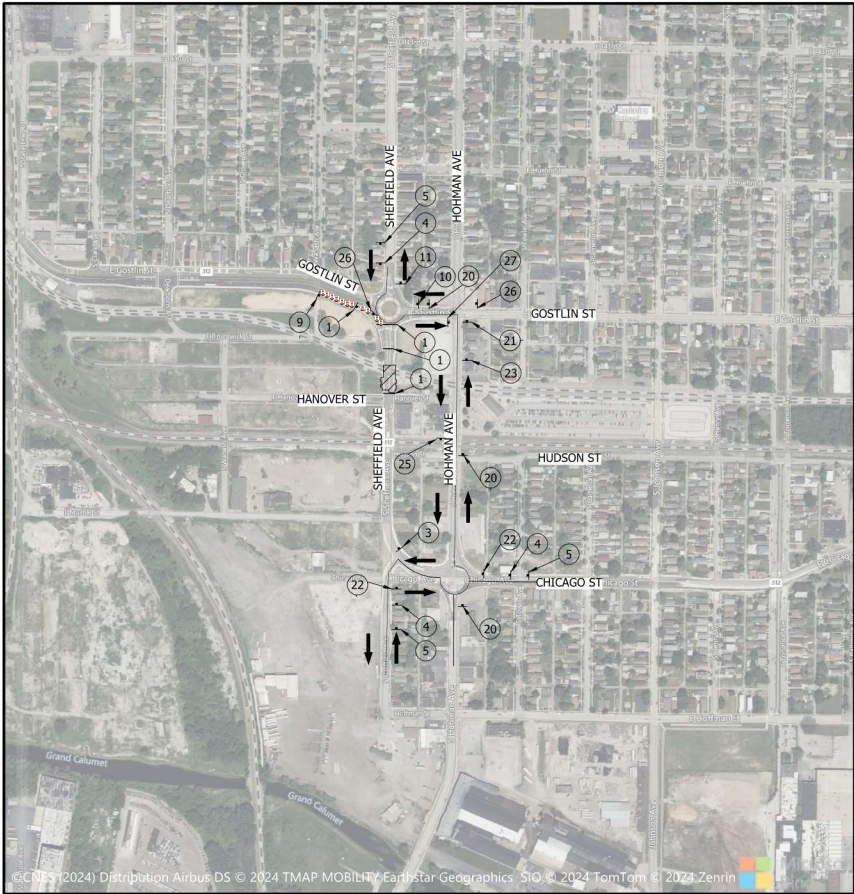

- NOTES**
- SIGN DESIGNATIONS AS ARE PER IMUTCD.
 - SIGN LOCATIONS ARE APPROXIMATE. SEE BU G-C01 DWG NO. G-CI01-GEDT-818 FOR SIGN PLACEMENT.
 - SEE BU G-C01 DWG NO. G-CI01-GEDT-820 FOR SIGN POST DETAILS.
 - CONTRACTOR SHALL NOT CLOSE HOHMAN AND SHEFFIELD AT THE SAME TIME UNLESS APPROVED BY THE HAMMOND CITY ENGINEER OR DESIGNEE.
- LEGEND**
- TYPE III BARRICADE
 - SIGN
 - DETOUR ROUTE
 - DIRECTION OF TRAFFIC
 - WORK SPACE
 - (O) ORANGE

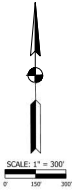

FHP
R3
F.H. PASCHEN
RAGNAR BENSON
JOINT VENTURE

REVISIONS		
ISSUE	DATE	DESCRIPTION

NICD
NORTHERN INDIANA COMMUTER
TRANSPORTATION DISTRICT
33 East Highway 12
Chesterton, Indiana 46304

WEST LAKE
CORRIDOR
DYER TO HAMMOND, INDIANA

BU:	
DESIGNED:	
DRAWN:	
CHECKED:	
SCALE:	
DATE:	

TRUCK DETOUR

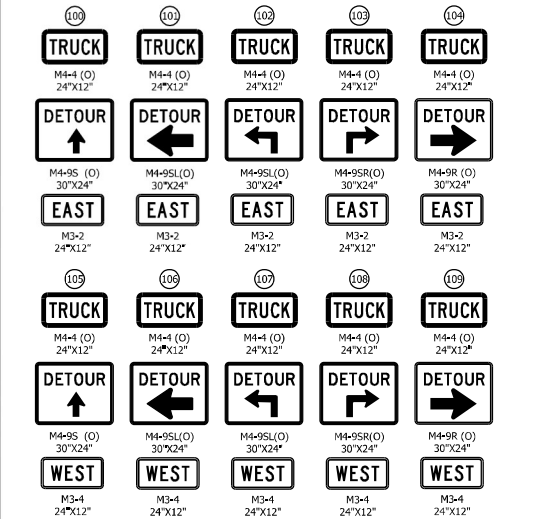
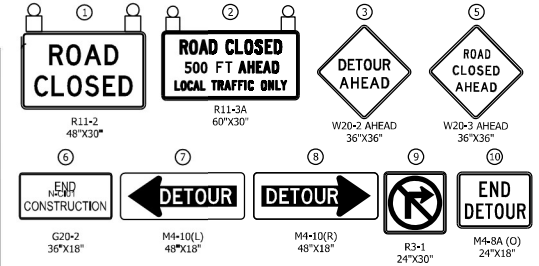

- NOTES**
- SIGN DESIGNATIONS ARE PER MUTCD.
 - SIGN LOCATIONS ARE APPROXIMATE. SEE BU G-C01 DWG. NO. G-CI01-GEDT-806 FOR SIGN PLACEMENT.
 - SEE BU G-C01 DWG. NO. G-CI01-GEDT-824A FOR SIGN POST DETAILS.
 - SEE BU G-C01 DWG. NO. G-CI01-GEDT-807 AND G-CI01-GEDT-808 FOR TYPE III BARRICADE SIGN PLACEMENT.
 - ADVANCED CHANGEABLE MESSAGE SIGNS TO READ "HOLMAN AVE CLOSED | TRUCKS FOLLOW DETOUR"
- LEGEND**
- TYPE III BARRICADE
 - SIGN
 - DETOUR ROUTE
 - DIRECTION OF TRAFFIC
 - WORK SPACE
 - (O) ORANGE
 - TYPE B LIGHT



PLOT DATE: 10/11/2023 PLOT TIME: 12:26:59 PM
FILE NAME: SHT-N-CI01-MTPL-09A

**F.H. PASCHEN
RAGNAR BENSON
JOINT VENTURE**

REVISIONS		
ISSUE	DATE	DESCRIPTION

NORTHERN INDIANA COMMUTER
TRANSPORTATION DISTRICT
33 East Highway 12
Chesterton, Indiana 46304

DYER TO HAMMOND, INDIANA

DATE:	10/20/2021
-------	------------

DWG NO.
N-CI01-MTPL-09A

**MAINTENANCE OF TRAFFIC
DETOUR PLAN - TRUCK ROUTE
SHEFFIELD AVENUE CLOSURE**

FOR CONSTRUCTION

SHEET NO.
OF

*PLACED BY TCS

TRUCK DETOUR

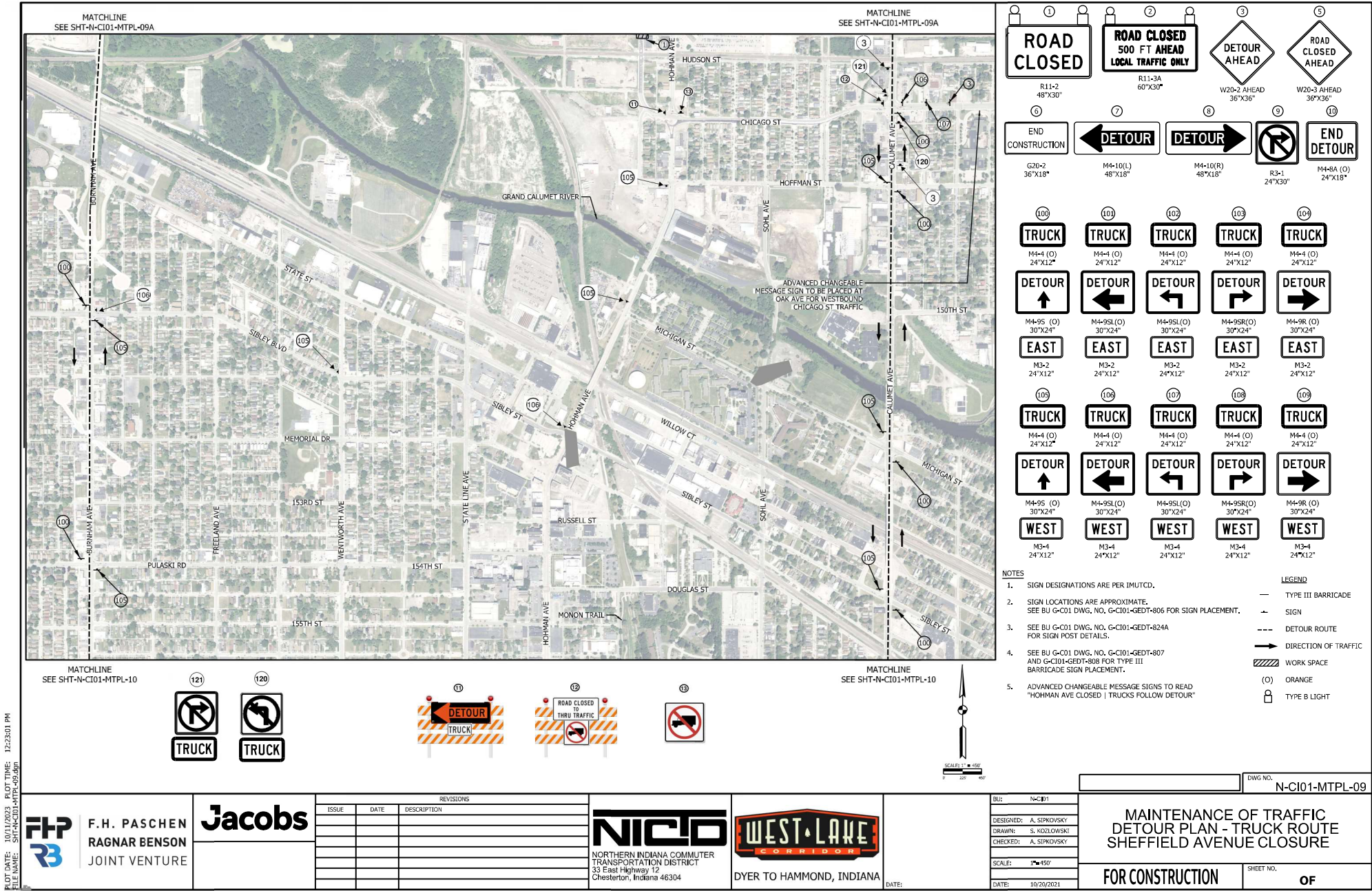

*PLACED BY TCS

TRUCK DETOUR

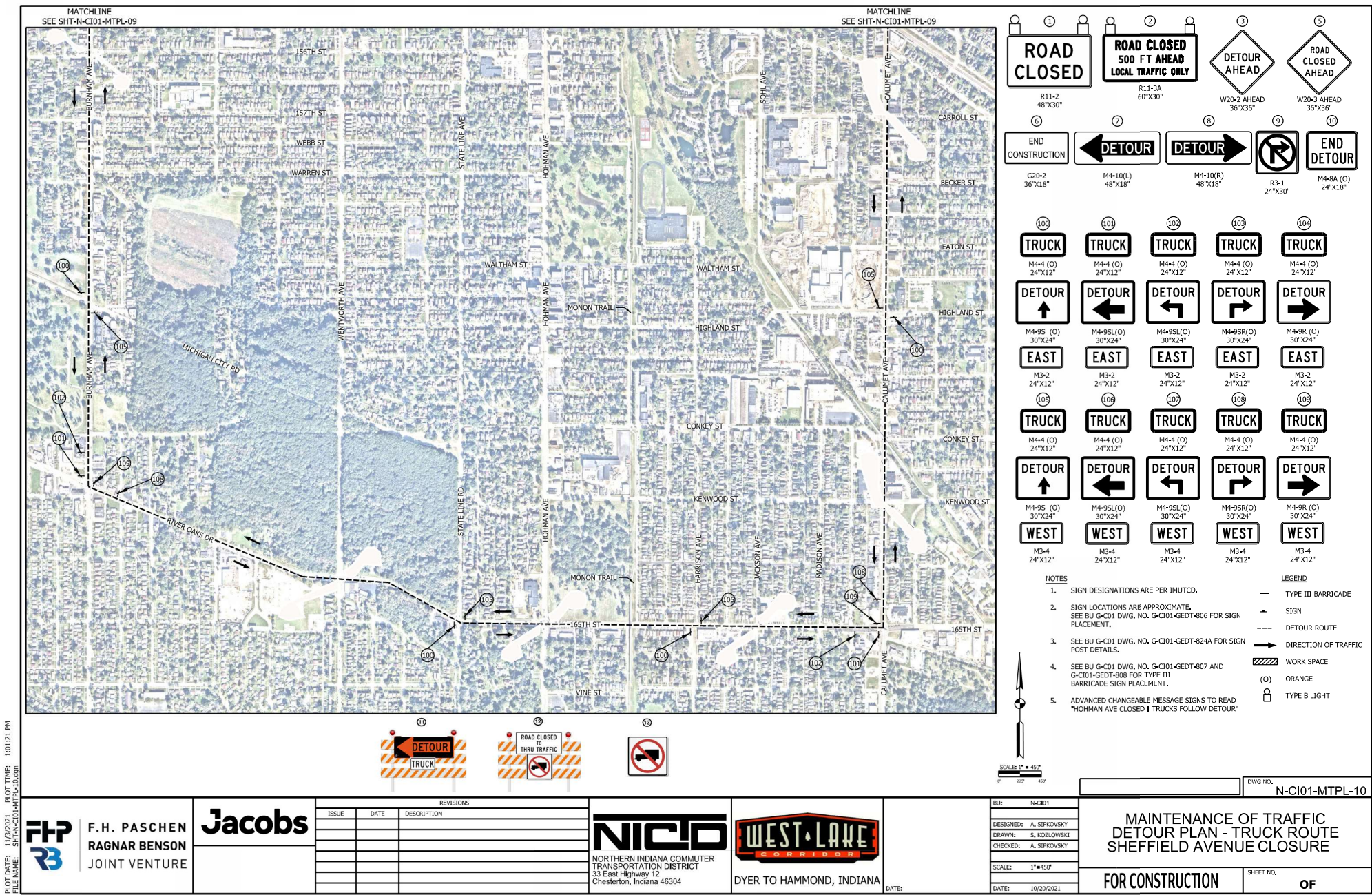

PLOT DATE: 11/3/2021 PLOT TIME: 1:01:21 PM
FILE NAME: SHEFFIELD-TRUCK-03.dgn

**F.H. PASCHEN
RAGNAR BENSON
JOINT VENTURE**

Jacobs

NICD
NORTHERN INDIANA COMMUTER
TRANSPORTATION DISTRICT
33 East Highway 12
Chesterton, Indiana 46304

**WEST-LAKE
CORRIDOR**
DYER TO HAMMOND, INDIANA

BU: N-C01-1
DESIGNED: A. SIKPOVSKY
DRAWN: S. KOZLOWSKI
CHECKED: A. SIKPOVSKY
SCALE: 1"=400'
DATE: 10/20/2021

DWG NO. N-C01-MTPL-10

SHEET NO. **OF**