



NICTD West Lake Corridor Project Construction Update

Week of 11.28.2023 & 12.5.2023

Hammond

- **Closures**
 - Russel Street (between Hohman Avenue and Lyman Avenue)
 - Russel Street is closed at West Lake Corridor
 - Follow posted detour.
 - State Street
 - Closure is currently active.
 - Willow Court is open.
 - Fayette Street
 - Closure begins Thursday, November 30 and opens on Saturday Night, December 1.
- **Utility Relocation, Sewer & Water**
 - Utility Installation
 - Future Hammond Gateway Station
 - Ⓢ No impact to vehicular traffic
- **Monon Trail Closure**
 - Monon closed from 173rd Street to Little Calumet River & Waltham Street to Douglas Street.
 - Closed indefinitely until rail operation has been completed/pedestrian bridge is installed.
 - No connection to Lackawanna Trail.
- **Rail Construction**
 - Track work ongoing from 80/94 to Waltham.
 - No impact to vehicular. Equipment will cross intersections with roadway flagger.
 - Track work from Future Hammond Station to Sheffield Ave
 - Closure is complete. Contractor working near Sheffield with no vehicular impact.
- Hanover Street will be permanently closed between Wabash and Sheffield Avenues.
- Dearborn at Gostlin Street will be closed permanently.
 - No impact to vehicular traffic.
- **Substructure Work for Bridges, Elevated Structures, and Retaining Walls**
 - Bridge over State Street

**For additional project information please visit:
www.nictdwestlake.com or www.fhp-rb.com**

- Install waterproofing on bridge deck.
 - ⑩ No impact to vehicular traffic.
- Bridge over Sibley Street
 - Install waterproofing on bridge deck.
 - ⑩ No impact to vehicular traffic.
- Bridge over IHB Railroad (Between State Street and Willow Court)
 - Setting bridge structure beginning 11/15/23.
 - ⑩ No impact to vehicular traffic.
- Bridge erection over CSX Railroad (near Sheffield & Hanover)
 - Install waterproofing on bridge deck.
 - ⑩ No impact to vehicular traffic.
- Bridge over Hohman Avenue
 - Installing waterproofing 11/15/2023.
 - ⑩ No impact to vehicular traffic.
- Bridge over Willow Court
 - Install waterproofing on bridge deck.
 - ⑩ No impact to vehicular traffic.
- Bridge over Fayette Street
 - Bridge Erection beginning 11/30/2023 through 12/2/2023.
 - ⑩ Follow posted detour.

Munster

- **Closures**
 - Manor Avenue (Between Ridge Road and Broadmoor Avenue) – Closure Active
 - See attached detour.
- **Retaining Wall between 45th Street and Superior Ave**
 - Backfill of retaining wall. Installing geopiers.
 - Trucking operations through the Town of Munster, minimal impact to vehicular traffic.
- **Retaining Wall/Structure between Fisher Street and 45th Street**
 - Retaining Wall work continues.
 - No impact to vehicular traffic.
- **Monon Trail** will be closed for the foreseeable future from Little Calumet River to Fisher Street
 - Closure will last until rail operation is complete from Fisher-Ridge.
 - Closure will last until retaining walls are complete from Ridge to Little Calumet.
- **Structure work at the Little Calumet River.**
 - Bridge Erection ongoing.
- **Station Work**
 - Munster-Ridge station
 - Electrical work ongoing.
 - Landscaping work ongoing.
- **Munster-Dyer East Parking Lot**

**For additional project information please visit:
www.nictdwestlake.com or www.fhp-rb.com**

- Pump Station Construction
 - Concrete work ongoing

Dyer

- Munster-Dyer West Parking Lot
 - Continue excavation, grading and drainage at West lot and pond.
 - No impact to vehicular traffic.

**For additional project information please visit:
www.nictdwestlake.com or www.fhp-rb.com**

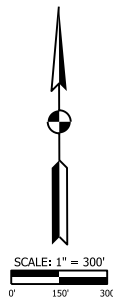
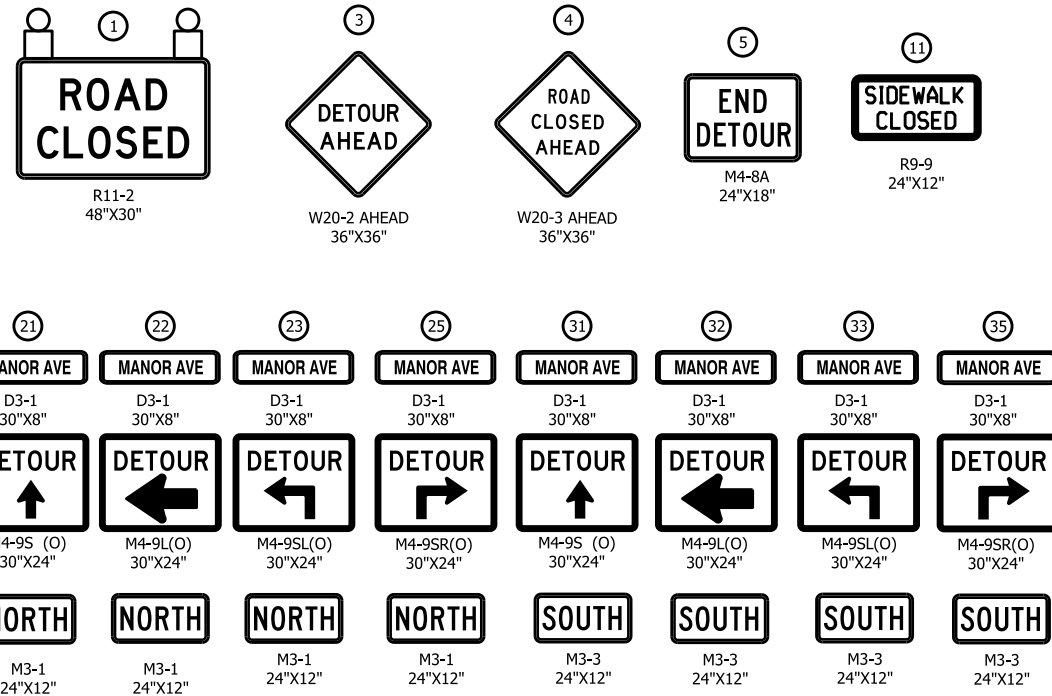
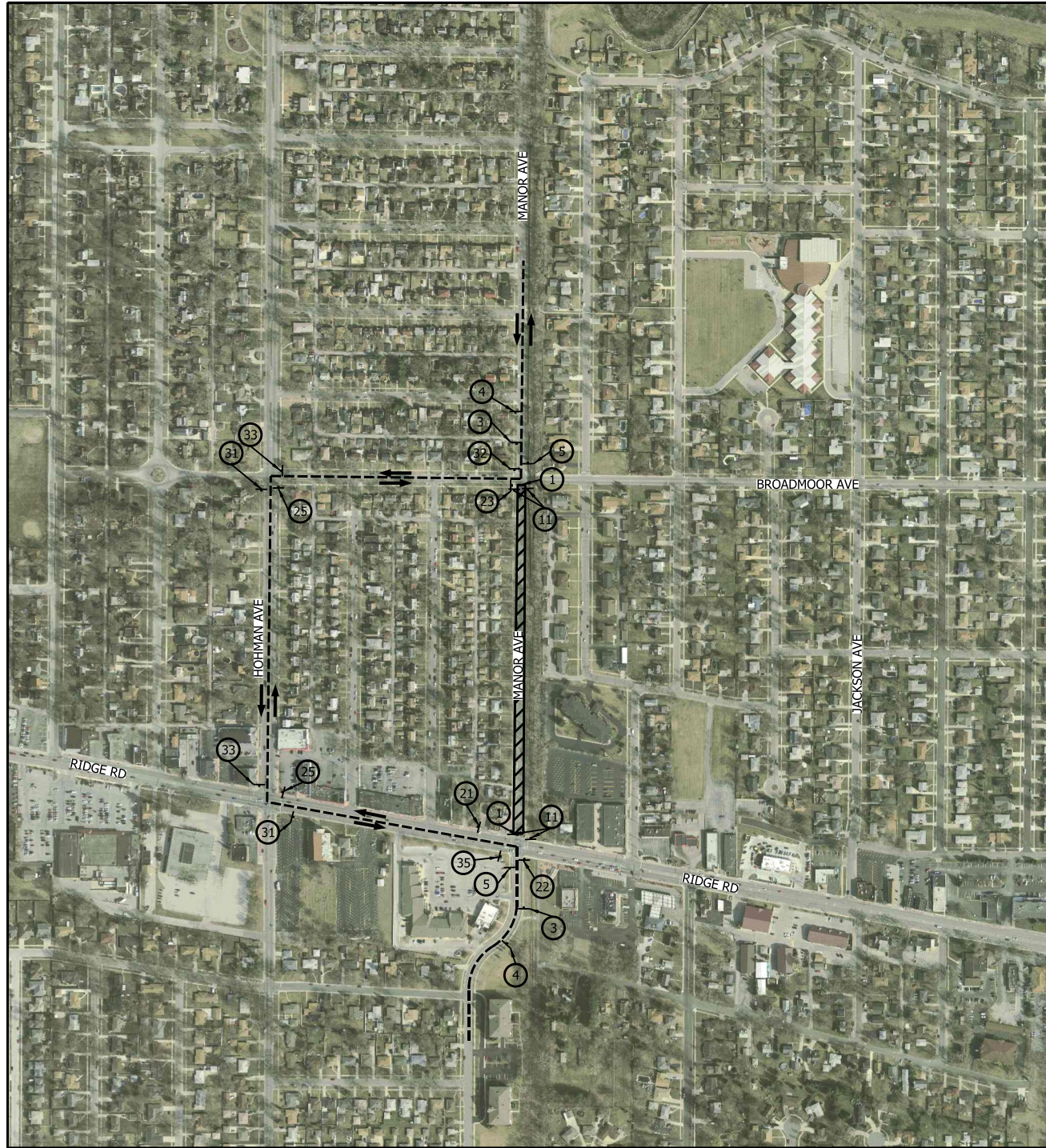

NOTES

- SIGN DESIGNATIONS ARE PER IMUTCD.
- SIGN LOCATIONS ARE APPROXIMATE. SEE BU G-C01 DWG. NO. [G-CI01-GEDT-806](#) FOR SIGN PLACEMENT.
- SEE BU G-C01 DWG. NO. [G-CI01-GEDT-824A](#) FOR SIGN POST DETAILS.
- SEE BU G-C01 DWG. NO. [G-CI01-GEDT-807](#) AND [G-CI01-GEDT-808](#) FOR TYPE III BARRICADE SIGN PLACEMENT.
- THIS DETOUR WILL BE USED FOR MANOR AVE RECONSTRUCTION.

LEGEND

- TYPE III BARRICADE
- SIGN
- - - - - DETOUR ROUTE
- DIRECTION OF TRAFFIC
- ▨ WORK SPACE
- (O) ORANGE
- TYPE B LIGHT

PLOT DATE: 12/20/2022 PLOT TIME: 11:32:08 AM
FILE NAME: SHT-S-RD07-MTPL-02.dgn

	F.H. PASCHEN RAGNAR BENSON JOINT VENTURE		REVISIONS <table border="1" style="width: 100%; border-collapse: collapse;"> <thead> <tr> <th style="width: 10%;">ISSUE</th> <th style="width: 10%;">DATE</th> <th style="width: 80%;">DESCRIPTION</th> </tr> </thead> <tbody> <tr><td> </td><td> </td><td> </td></tr> <tr><td> </td><td> </td><td> </td></tr> <tr><td> </td><td> </td><td> </td></tr> <tr><td> </td><td> </td><td> </td></tr> </tbody> </table>	ISSUE	DATE	DESCRIPTION													 NORTHERN INDIANA COMMUTER TRANSPORTATION DISTRICT 33 East Highway 12 Chesterton, Indiana 46304	 DYER TO HAMMOND, INDIANA	 DATE: 12/21/2022	BU: S-RD07 DESIGNED: S.TALLAMRAJU DRAWN: P.STEPANOVIC CHECKED: J.SPAIN SCALE: 1"=300' DATE: 01/06/2023	FINAL RFC PLANS DWG NO. S-RD07-MTPL-02 MAINTENANCE OF TRAFFIC DETOUR PLAN - MANOR AVENUE FOR CONSTRUCTION	SHEET NO. 8 OF 66
			ISSUE	DATE	DESCRIPTION																			

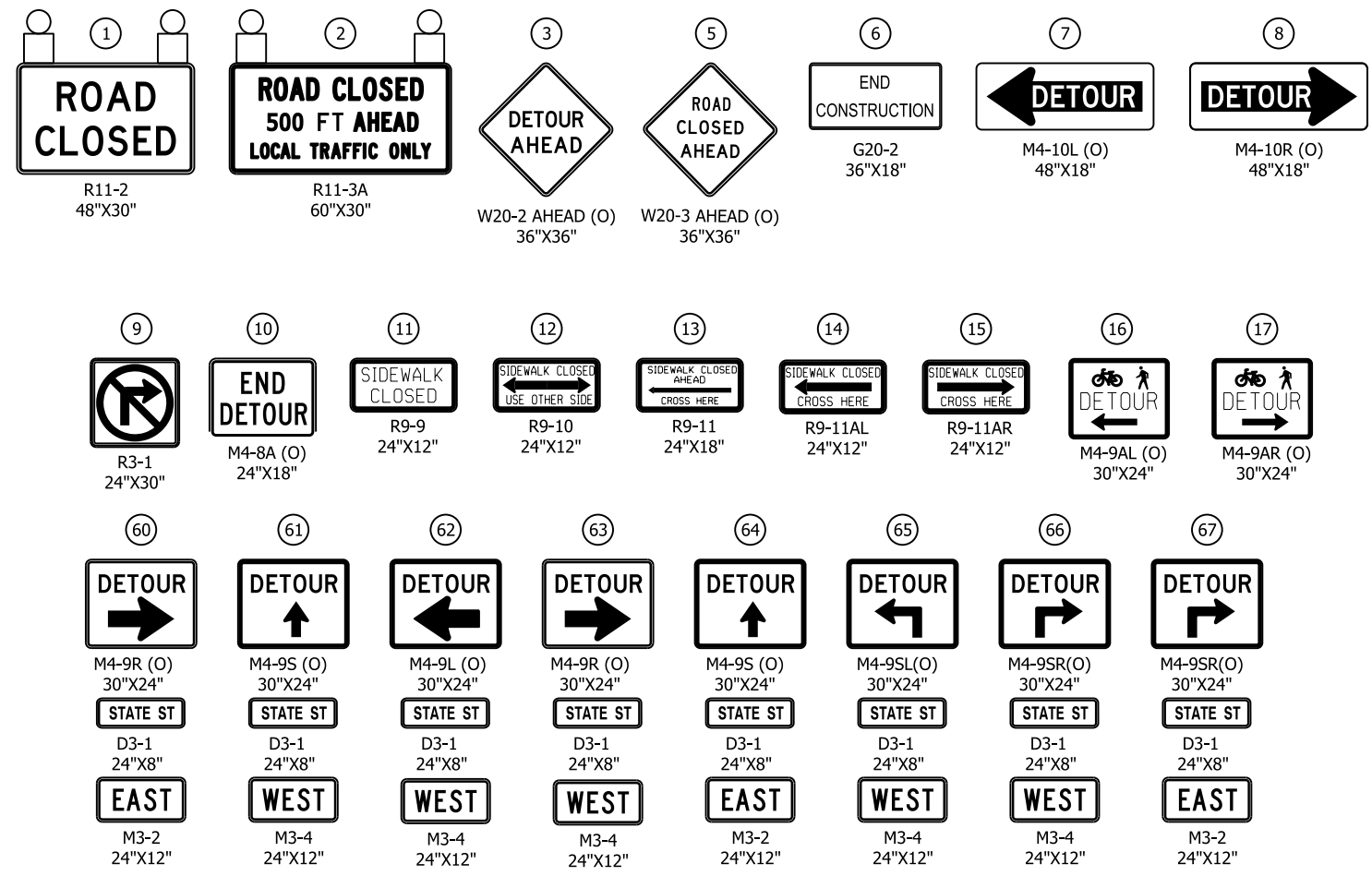
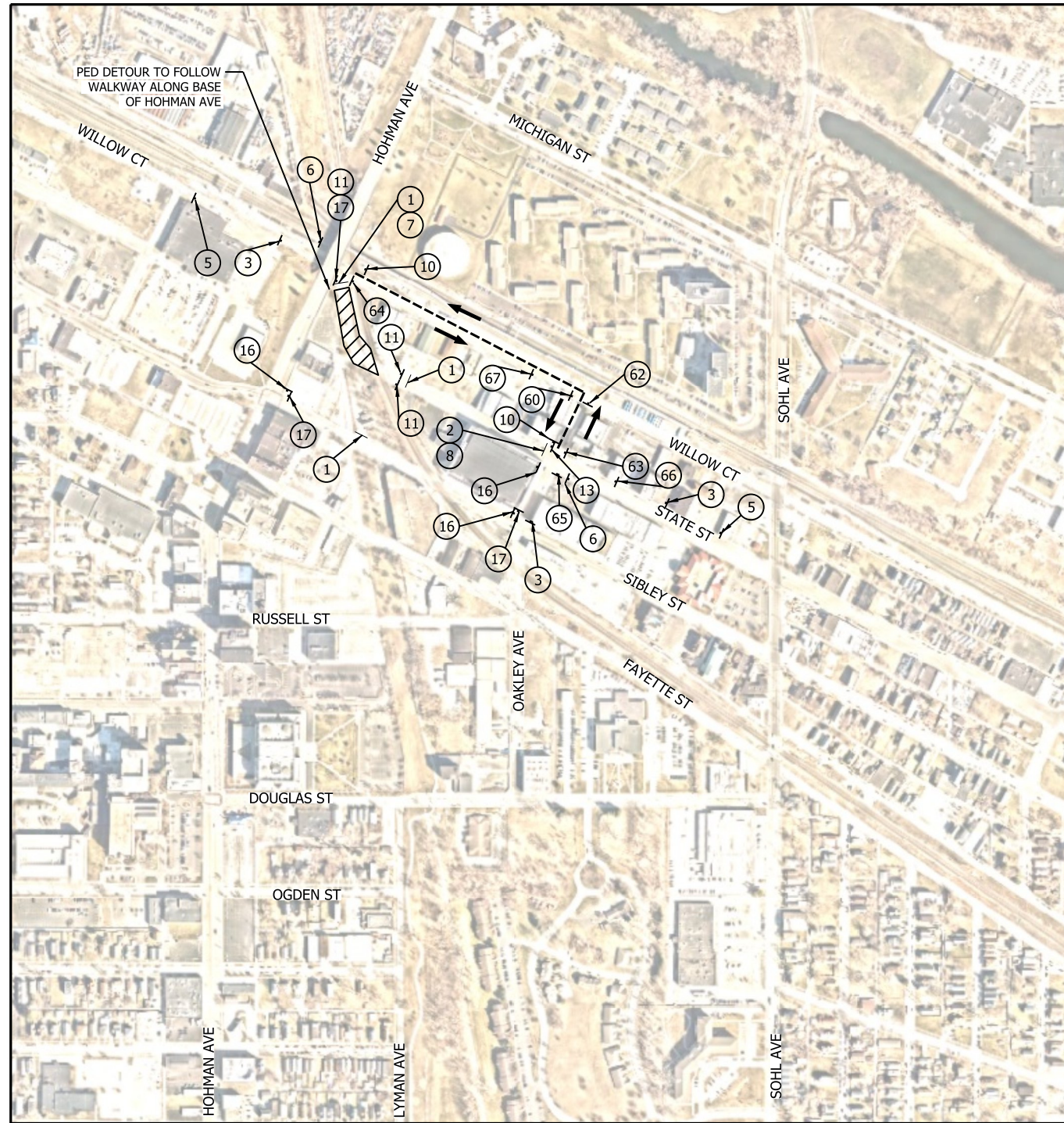

NOTES

- SIGN DESIGNATIONS ARE PER IMUTCD.
- SIGN LOCATIONS ARE APPROXIMATE. SEE BU G-C01 DWG. NO. G-CI01-GEDT-828 FOR SIGN PLACEMENT.
- SEE BU G-C01 DWG. NO. G-CI01-GEDT-820, G-CI01-GEDT-821 AND G-CI01-GEDT-822 FOR SIGN POST DETAILS.
- SEE BU G-C01 DWG. NO. G-CI01-GEDT-807 AND G-CI01-GEDT-808 FOR TYPE III BARRICADE APPLICATION STANDARDS.
- THE CONTRACTOR SHALL MAINTAIN FREE PASSAGE OF PEDESTRIANS ON ONE SIDE OF STATE STREET WHEN PRACTICABLE.
- TRAFFIC SIGNALS AT STATE ST AND WILLOW CT TO BE BAGGED DURING CLOSURE OF STATE ST.

LEGEND

- TYPE III BARRICADE
- SIGN
- DETOUR ROUTE
- DIRECTION OF TRAFFIC
- WORK SPACE
- ORANGE
- TYPE B LIGHT

PLOT DATE: 11/3/2021 PLOT TIME: 1:01:08 PM
FILE NAME: SHT-N-CI01-MTPL-05.dgn



REVISIONS		
ISSUE	DATE	DESCRIPTION

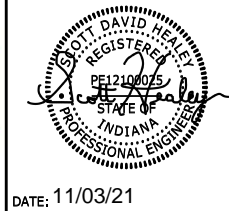

BU:	N-CI01
DESIGNED:	A. SIPKOVSKY
DRAWN:	S. KOZLOWSKI
CHECKED:	A. SIPKOVSKY
SCALE:	1"=300'
DATE:	10/20/2021

FINAL RFC PLANS DWG NO. N-CI01-MTPL-05

**MAINTENANCE OF TRAFFIC
DETOUR PLAN - STATE STREET**

FOR CONSTRUCTION SHEET NO. 15 OF 78